

**CORPORATION OF THE VILLAGE OF BARNWELL
IN THE
PROVINCE OF ALBERTA**

**SNOW PLOWING & SANDING
POLICY 5-98**

Purpose:

To establish a policy regarding snow plowing, sanding and snow removal.

Legislative reference: MGA Chapter M-26.1, Sections 530-532

Policy Statement and Guidelines

1. Because of budget limitations, snow plowing will be kept to a minimum and consist of plowing Heritage road **only**, as identified in Schedule 1, with any major snowfall exceeding 8 inches (20 cm) in one 24 hour period. Plowing will be done to the side or centre of the roadway and snow will be removed from windrows in the centre of the roadway, as deemed necessary.
2. Sanding will be done at major roadway intersections, as identified in Schedule 1, when, in the opinion of the Village Foreman and/or Village Administrator, sand is required to provide a reasonably safe driving surface. Sand is only placed between intersections when extremely hazardous conditions exist, as assessed by Village Foreman and/or Village Administrator.
3. Snow will be removed, with the Village owned Massey tractor and blade, from those sidewalks abutting Village owned properties and those sidewalks bordering to the east and north of the School grounds, as required, to maintain them to a reasonably safe and obstruction free level.
4. Residents will be encouraged to maintain safe sidewalks clear of snow or ice at the front of their property with periodic reminders in the Village Council Comments.
5. The Village may at any time, and from time to time enter into a contract or contracts with any person, firm or corporation for the plowing, sanding and/or removal of snow within the Village, or may provide for the plowing, sanding and/or snow removal by the use of equipment and employees of the Village.

	Date	Resolution #
Approved	Dec 17/98	226/98
Amended		
Amended		

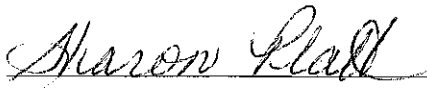
MAYOR

ADMINISTRATOR

VILLAGE OF BARNWELL (STREET ADDRESSES)

Schedule "1"

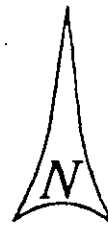

EMERGENCY PHONE NUMBERS

VILLAGE OF BARNWELL	223-4018
M.D. OF TABER #14	223-3541
TABER IRRIGATION DIST.	223-2148
ST. MARYS IRRIG. DIST	
C/O ALAN MILLS	223-3713

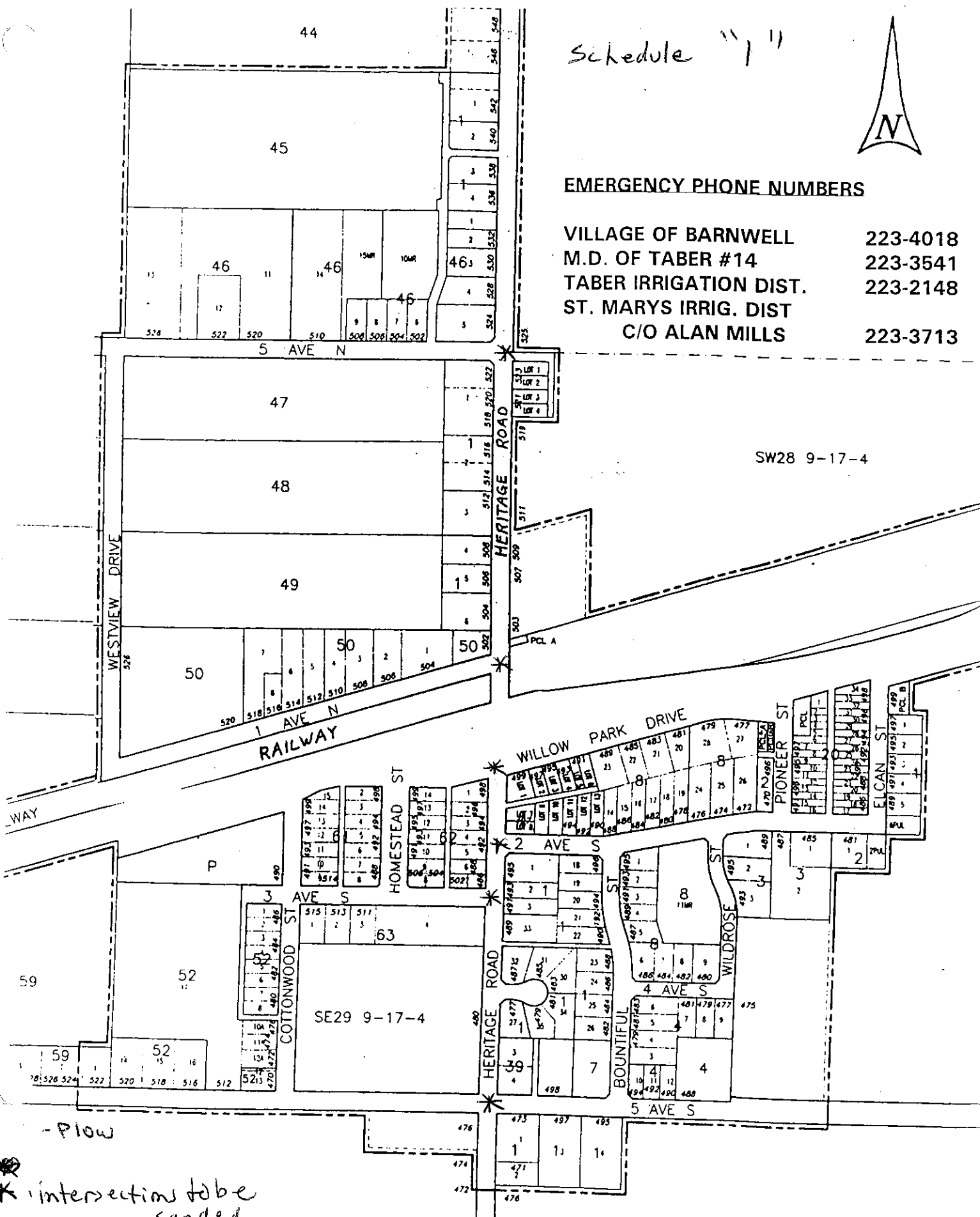

SW28 9-17-4

SE29 9-17-4

- Plow

* intersections to be sanded.